

2016 ANNUAL REPORT

Providing the strength to endure breast cancer



Board of Directors



Julie Pappas

Stacy Meinecke
TREASURER

Sharlee Arkush

Karla Stein
PRESIDENT

Meghan Dagon

Jennifer Strange
VICE PRESIDENT

Anne Marie Tiernon

Nancy Sweet
SECRETARY

MISSION

I.W.I.N. Foundation supports women statewide currently receiving treatment for breast cancer by securing and paying for individual services that relieve emotional, physical and financial burdens.

Message from our Founder



Dear Friends of I.W.I.N.,

As we celebrate 16 years of service, I am reminded of the kindness and generosity from others that help us achieve our overall goal of helping women through a truly challenging time. Our participant surveys repeatedly share that the emotional, physical and financial assistance I.W.I.N. provides gives them the strength they need to stay engaged in their treatment and on the road to getting well again.

This year's success is due to the steadfast support of past donors, passionate commitment from our new corporate and grant partners, dedicated volunteers and the creativeness of community fundraisers across the state. By far, this year marks a year of significant growth for I.W.I.N.... a growing community working together for the common good.

Your support matters to many! Our women come from all walks of life and are those with the fewest support resources. Your gift is valuable and allows us to maintain our promise to women in need throughout Indiana. Thank you for your continued support!

With gratitude,

Nancy Shepard, R.N.

Founder/Executive Director

Our Staff



Kim Brinegar
Program Director



Sue Wynne
Operations Director

Services

- CHILD CARE
- ELDER CARE
- HOUSEKEEPING
- LAWN MAINTENANCE
- GROCERIES & PREPARED MEALS
- TRANSPORTATION
- YOGA
- MASSAGE THERAPY
- EXERCISE CLASSES
- PHOTOGRAPHY SERVICES

The Women We Serve...

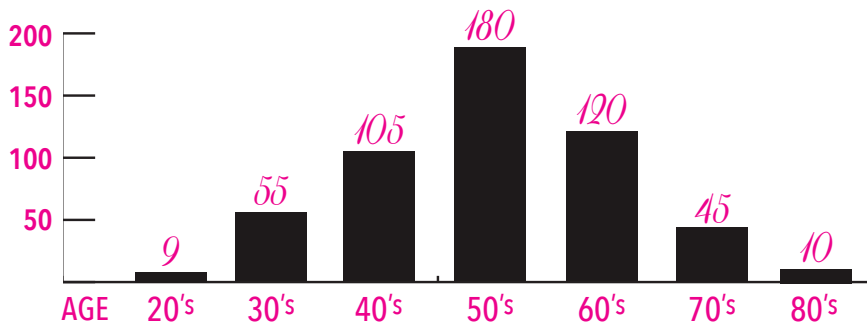

"After being diagnosed we found issues with our vehicle and had to purchase a new one. We had other expenses coming in so with the I.W.I.N. grant, it really helped to take some of that worry or question on how we would get things done. We are so very grateful to I.W.I.N. and the help they provided."

Sonya, Hamilton County



"The gift cards were a great help for food and gas. I didn't have to worry about having gas to put in my car to go back and forth to my treatments. I could purchase food and Boost with a little ease. I'm grateful, thankful that you were a blessing to me.

Thank you always!"

Betty, Marion County

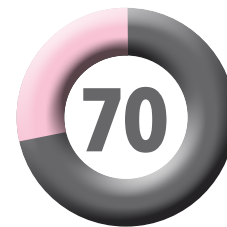

PERCENT
EARN LESS THAN \$40K

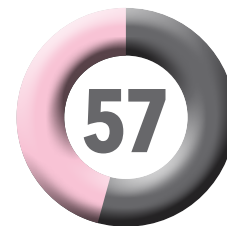

PERCENT
SINGLE

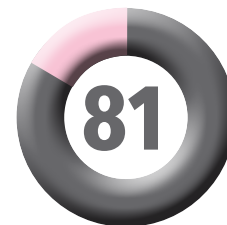

PERCENT RECEIVING
CHEMOTHERAPY LASTING
LONGER THAN 6 MONTHS



12th Annual Pink Pajama Party

The 12th Annual Pink Pajama Party was held on February 19 and 20, 2016 at the Indianapolis Marriott North. This year's theme was "Give Cancer the Boot," and included a night of fine food and drinks with a western twist, dancing to live music by *Living Proof*, a silent auction and complimentary pampering services provided by local spas and salons. The following morning, guests enjoyed a yoga class and a powerful breakfast program. Over 250 guests attended this one-of-a-kind event.



Founders Award

I.W.I.N. presented the 2016 Founder's Award to Connie Larkey, a two-time breast cancer survivor, who spearheads Triton Central's Annual Girls Basketball "Pink Out" Game to benefit I.W.I.N., which raised \$18,000. The Founder's Award is presented annually to an individual or group who has provided extraordinary contributions to the advancement of I.W.I.N.'s mission.



Summary of 2016 Revenue and Expenses

2016 REVENUE:

Contributions	\$183,019
Grants	\$ 97,000
Special events, net	\$ 74,998
All other income	\$ 8,580

Total Revenue **\$363,597**

2016 EXPENSES:

Program Services	\$238,099
Management and General	\$ 40,135
Fundraising	\$ 42,111

Total Expenses **\$320,345**

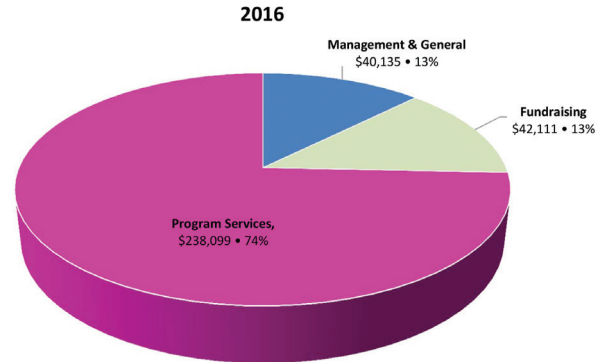
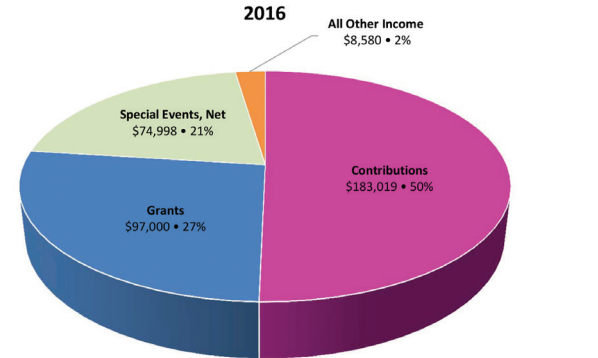

Notes: Independent Accountant's Review Report 2016 performed by Pile CPAs.

The I.W.I.N. Foundation extends its

appreciation to the following generous donors:

\$25,000+

Walmart Foundation

\$10,000-\$24,999

Anonymous
Pink Ribbon Society
Roche
Superior

\$5,000-\$9,999

Anonymous
Community Foundation of Boone County
Defenders
Eugene & Marilyn Glick Foundation Corp.
Haddad Foundation
Hendricks Regional Health
I.U. Health North Hospital
Kelly Cares Foundation
Kroger
Legacy Foundation
Reid Health
Samerian Foundation Inc.
Thorntons Inc.
Vera Bradley Inc.

\$1,000-\$4,999

Accent Coatings, LLC
Bill & Julie Pappas
Bradford Barrett
Cates Optometry, LLC
CNO Services, LLC
Community Hospital Oncology Physicians

Derek Hafer
Eric Spohn
Franciscan Alliance
Honda Manufacturing of Indiana, LLC
Indiana's First Lady's Charitable
Foundation Inc.
J. Evelyn Confections
Kappa Kappa Kappa Inc.
Kay Wightman
Kids II Foundation Inc.
Marian Inc.
Matthew Frank Moore Foundation
Michiana Hematology Oncology, PC
Milly Brehob
Nancy Sweet
Nicholas H. Noyes, Jr. Memorial
Foundation, Inc.
Pile CPA's
Raymond Roembke, Jr.
Reid Health
Shannon & JP Gentile, MD
Tricia's Hope, Inc.
Turtle & Associates
Wetzel Honda
Whitewater Valley Harley Owners Group

\$500-\$999

Anne Marie Tiernon
Belden
Century Gasket Corp.
Charlotte and Allen Arkush
CountryMark Refining & Logistics, LLC
Drewry Simmons Vornehm, LLP

EHOB, Inc.
Jane Sprinkle
Karla Stein
Pacers Sports & Entertainment
Quanex Foundation
Shelley Putz
Terry Pool Co., Inc.
The National Bank of Indianapolis
Wayne Bank and Trust Co.

\$100-\$499

American Structure Point Inc.
Amparo De La Pena
Ann-Marie Tejcek
Brad Cisco
Colin Bowles
Community Foundation of Northwest
Indiana, Inc.
Cris Antreasian
Crystal Biondich
David & Angela Sunberg
Debbie & Matthew Berg
Denise Ann Carver
Diane & Joe Vande Bosche
Donna & William Englehart
Dorothy & Galen Shultz
E. Randall Wright
Edith B Robinson
Edwin Lyskowski
Elizabeth & Frederick Wiese, Jr.
Ellen Mathias
Emily Watson, MD
Emily Wilkins

First United Methodist Church, United
Methodist Women
Gino Pizzi
Greg Mackey
Home Instead Senior Care
James Hamed
Jane Seelig
Janice & Matthew Cohat
Jennifer Harris
Jennifer Kittle
Jeral Rembusch
Karl Schmidt
Katie & Logan Jager
Kenneth Park
LaVerne & Ronald Harris, MD
Leslie Ashburn-Nardo
Linda Clarkson
Lynn & Robert Fritsche
Lynne & Daniel Byron
Margo Hays
Marilyn Lulumiére
Mary & Allan Golichowski
Mary Ann & John Grogan
Mary Kinman
Mary McGillicuddy
Megan Bittner
Michael McCormick
Michelle Loftus
Mike Gonzales
Mike Kuhfeld
Mohamed Farhat
Molly Rand
Morgan Stanley, Smith Barney, LLC

Nondi Elizabeth Orazi
Pamela & L.B. Tubergen, MD
Phil Orazi
Renee C. Moore Family Foundation
Rhonda Hyde
Sharon Ebert
Sue Green
Susan George
Suzanne Felson
Suzanne Strietelmeier
Ted Stinson
Tinsley & Thomas Hutson-Wiley
Veronica Brant-Miller
Vivan Silva
William & Elizabeth Eagleson
William & Jill Garvey

In Kind

Apropos Custom Products & Marketing
Bright Ideas in Broad Ripple, Inc.
Brinkman Press
IRC Dean Road
Jennifer Strange
Living Proof
Martin's Super Markets
Media Factory
Meghan Dagon
Meijer
Stacy Meinecke
Target



P.O. Box 30648 • Indianapolis, IN 46220

iwinfoundation.org • 1.866.900.4946



<https://facebook/IWINFoundation>



<http://twitter.com/IWINFoundation>



BRINKMAN
PRESS

The I.W.I.N. Foundation
acknowledges the generosity
of Brinkman Press for their
donation of printing services
for this annual report.

GRAPHIC DESIGN DONATED BY:
Jamie Krueger